Product code UA-HEXA-192-13

EDGE PROFILE HANDLE · GTV HEXA COLLECTION

HEXA 225 mm Edge Profile Handle, *titanium*

An aluminium edge profile handle that fixes along the edge of the door, giving a near-handleless look with a comfortable finger pull.

SCREWS INCLUDED

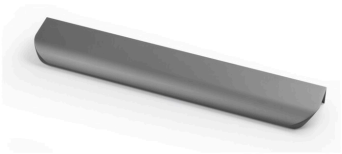

LENGTH	HOLE CENTRES
225 mm	192 mm
PROFILE	**WALL**
40 × 17 mm	1.2 mm
MATERIAL	**SCREWS**
Alu anodised	Incl.

Specification

Product code	UA-HEXA-192-13	Material	Aluminium, anodised
Collection	GTV HEXA	Colour	Titanium
Type	Edge-mounted profile handle	Surface	Anodised
Overall length	225 mm	Screws included	Yes
Fixing centres	192 mm (2 fixings)	Fixing	Screwed to the door edge area, from behind
Profile section	40 × 17 mm	Style	Handleless look
Wall thickness	1.2 mm	Packaging	Individually packed

Ideal for

- Handleless-look kitchens
- Wardrobe doors
- Drawer fronts
- Tall larder doors
- Bedroom furniture
- Media units

Length & fixing positions

Front view of the profile

Hole centres C = 192 mm, centred on the length. Fixings sit 16.5 mm in from each end.

Profile section

Dimensions from the manufacturer's drawing

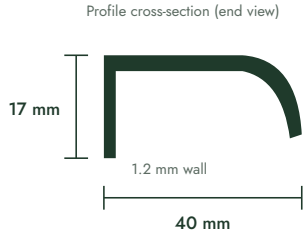

40 × 17 mm aluminium profile, 1.2 mm wall. Allow for the profile when setting gaps to worktops, ceilings and neighbouring doors.

Fitting in six steps

01 Plan the edge
Decide which edge takes the profile: top edge for base units and drawers, bottom edge for wall units, leading edge for tall doors.

02 Check the gaps
Make sure the door still clears the worktop, ceiling or next door once the profile is on.

03 Centre the profile
Hold the profile in place on the edge and centre it on the door width (or run it full width).

04 Mark the fixings
Mark through each fixing hole with a sharp pencil or bradawl.

05 Pilot drill
Drill small pilot holes (about Ø2.5 mm). Take care not to come through the face of the door.

06 Fix and check
Screw on with the supplied screws, starting in the middle. Check the door opens and closes freely.

Good to know

- Fit one door first and check it against its neighbours before doing the rest.
- Use a depth stop on the drill so pilot holes never break through the front.
- For a continuous look, line profiles up across adjacent drawers.
- Anodised aluminium: wipe with a soft, damp cloth and dry.
- No abrasive pads, solvents or bleach.
- For indoor furniture. Keep away from direct heat sources.

The HEXA collection at ABJ

Every length comes in bright brushed gold, brushed steel, matt black and titanium (see each product page for stock).

192 mm | 256 mm | 596 mm | 1200 mm

SCAN TO ORDER

Technical data from the manufacturer's published product card for the GTV HEXA collection. Dimensions in millimetres and may vary by ±1 mm. Always check hole positions on a scrap piece before drilling. GTV is a trademark of GTV Poland S.A.; ABJ Accessories is an independent UK stockist. Questions about fitting or bulk orders: info@abjaccessories.co.uk.